MAD QUEEN
Marcel Wanders Studio, 2015

## DESCRIPTION

| | |
|---|---|
| **Typology** | Armchair |
| **Structure** | Moulded flexible polyurethane with parts in flexible multi-density polyurethane |
| **Legs** | Solid wood or covered in non-removable fabric or leather |
| **Pre-cover** | Polyester padding |
| **Final cover** | Not removable cover in fabric or leather |
| **Features** | On request (inner/outer structure) can be covered with fabrics and/or leathers of different categories |

## DIMENSIONS

Poliform_poltrone_MAD_QUEEN_1300px-01

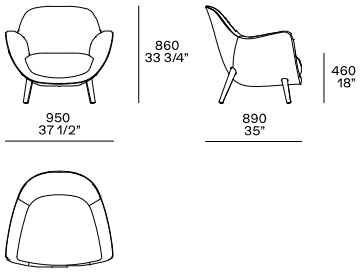

COVER FINISHES

**Fabric**


Atlanta

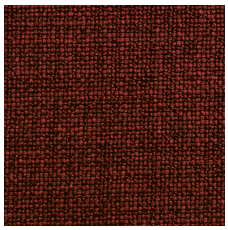
Caleo

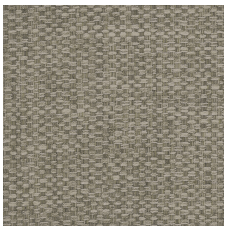
Chios

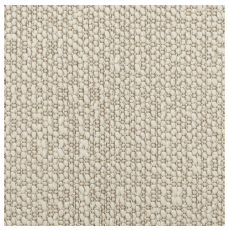
Eraclea

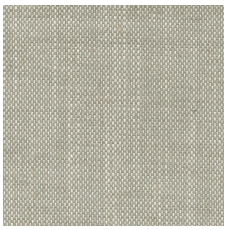
Aspen

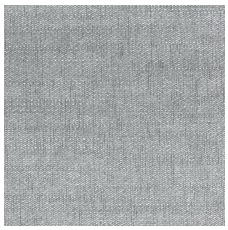
Lima

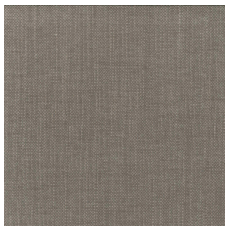
Siviglia

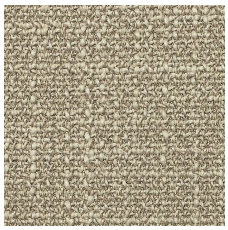
Antea

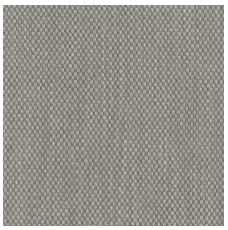
Cordoba

Corinto

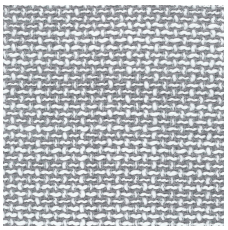
Indra

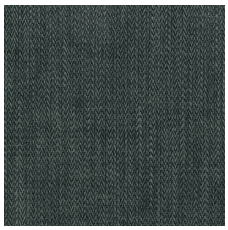
Itaca

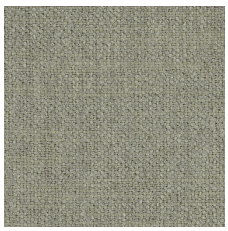
Kushiro

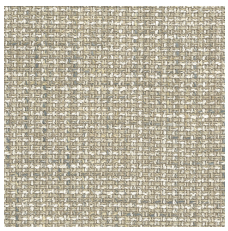
Lipsi

Micene

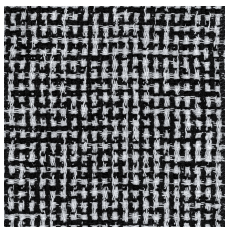
Milos

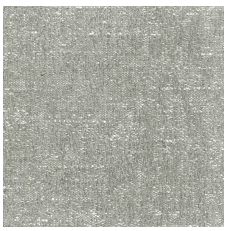
Olimpia

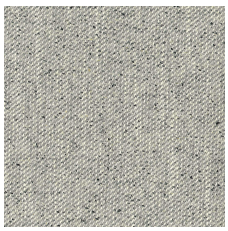
Oxford

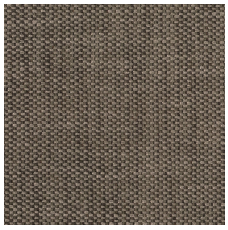
Rabat

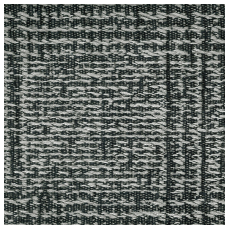
Sendai

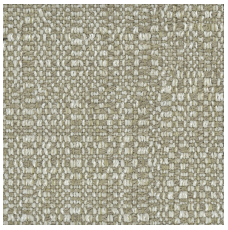
Sparta

Agadir

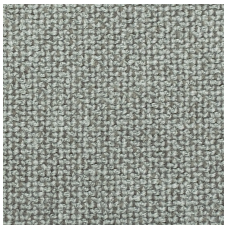
Arcadia

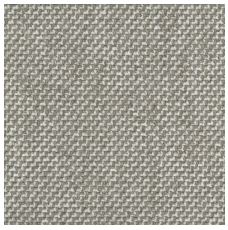
Argo

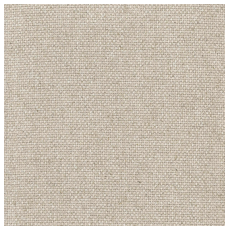
Hannover

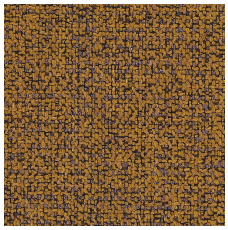
Kitami

Naxos

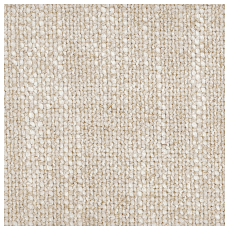
Nayoro

Orleans

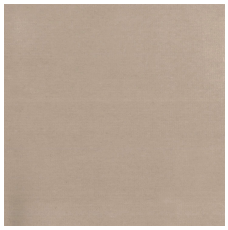
Persia

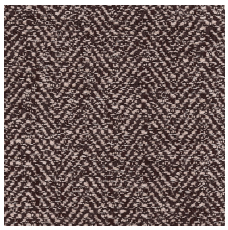
Skyros

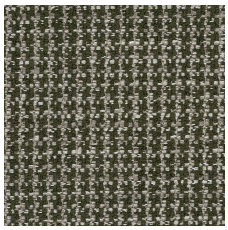
Zante

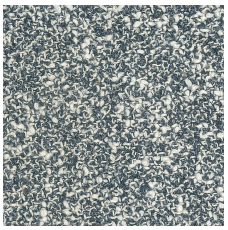
Brest

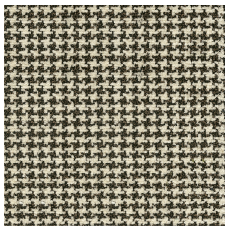
Nancy

Siro

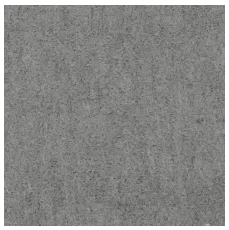
Tebe

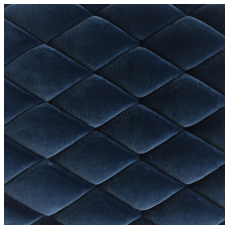
Gibson

Image not found or type u

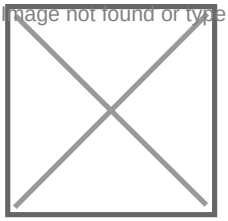
Dundee

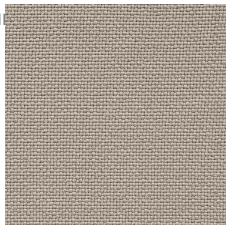
Norwich

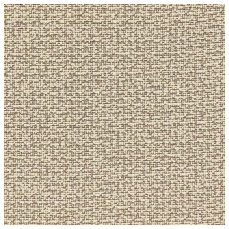
Sheffield

**Leather**

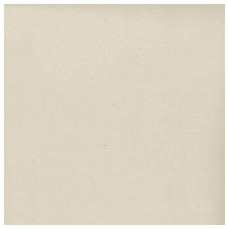
Colors

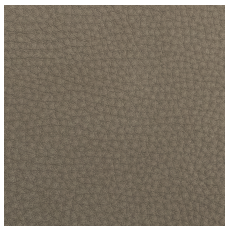
Silk

Deep

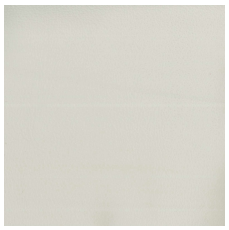
Special

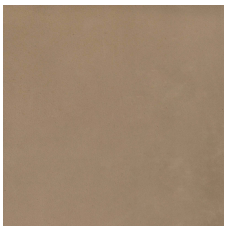
Invecchiata

Nabuk

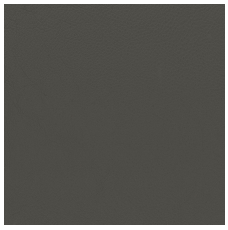
Soft

FEET FINISHES

**Wood**

Woods