SANTA MONICA HOME
Jean-Marie Massaud, 2015

DESCRIZIONE

Tipologia	Poltrona
Struttura / Seduta	Poliuretano flessibile stampato, doppia densità per la seduta
Piedi	Scivoli in materiale plastico o base girevole
Prerivestimento	Parti in tela cotone con interno in piuma e parti in fibra di poliestere accoppiata
Rivestimento finale	Tessuto sfoderabile o pelle non sfoderabile

DIMENSIONI

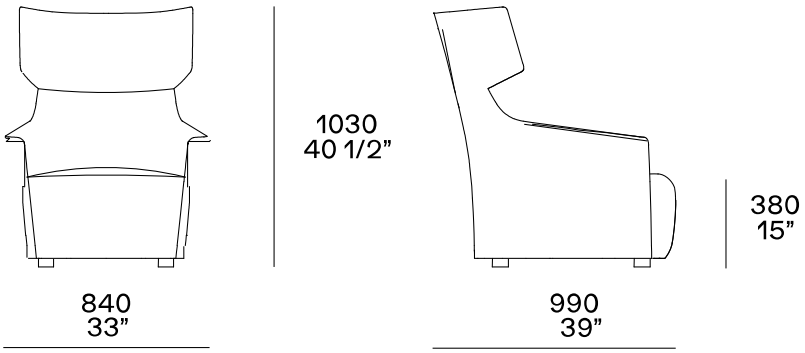

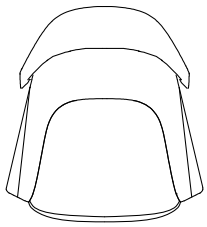

FINITURE RIVESTIMENTO

Tessuti

Atlanta

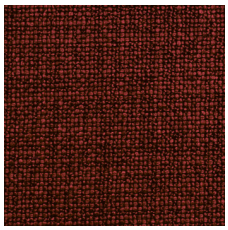
Caleo

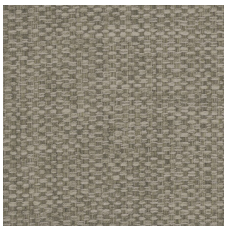
Chios

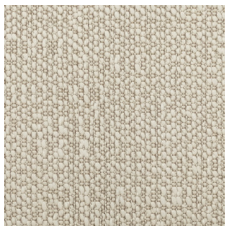
Eraclea

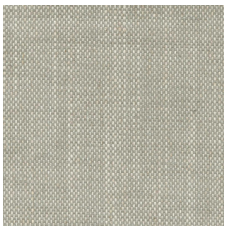
Aspen

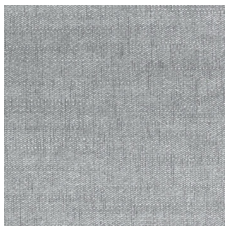
Lima

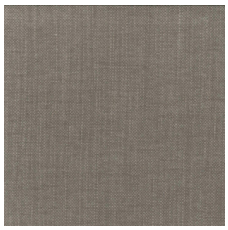
Siviglia

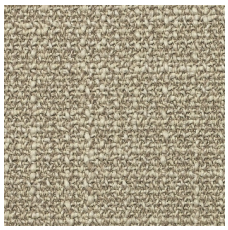
Antea

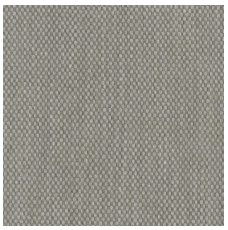
Cordoba

Corinto

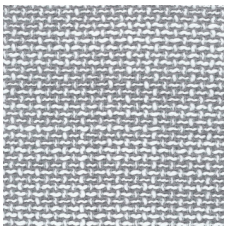
Indra

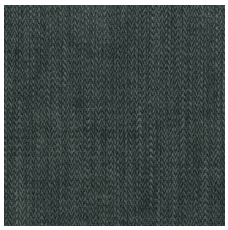
Itaca

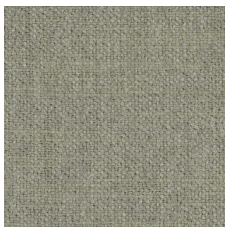
Kushiro

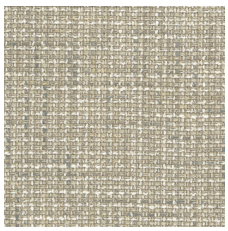
Lipsi

Micene

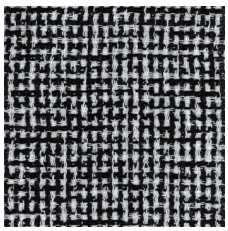
Milos

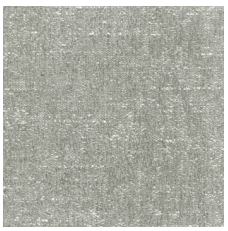
Olimpia

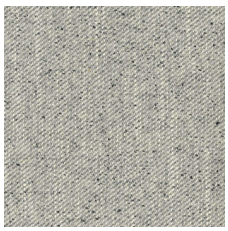
Oxford

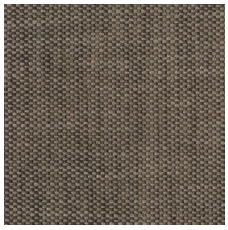
Rabat

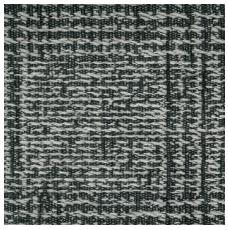
Sendai

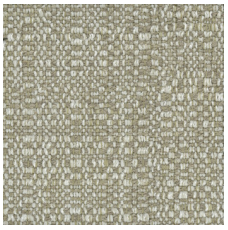
Sparta

Agadir

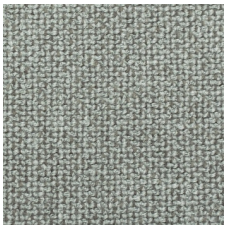
Arcadia

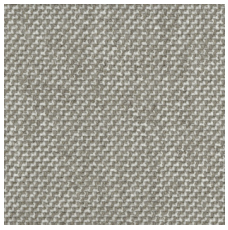
Argo

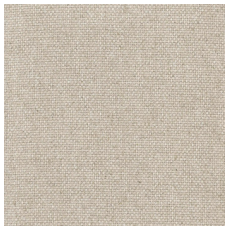
Hannover

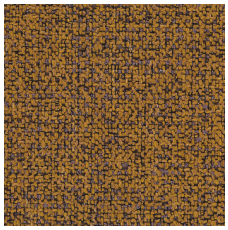
Kitami

Naxos

Nayoro

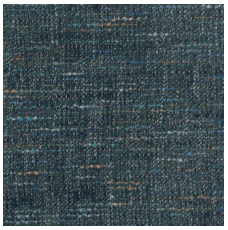
Orleans

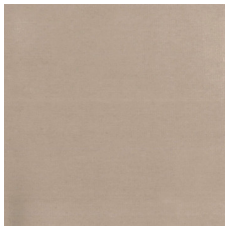
Persia

Skyros

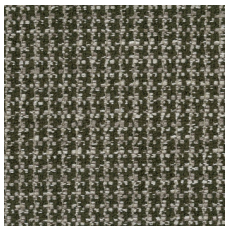
Zante

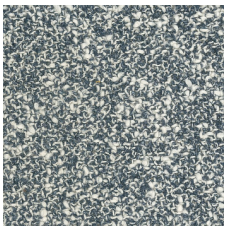
Brest

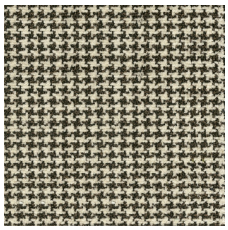
Nancy

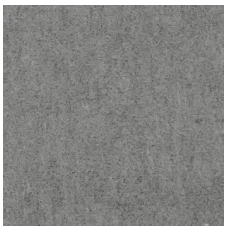
Tebe

Image not found or type unkno
Dundee

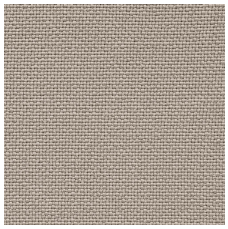
Norwich

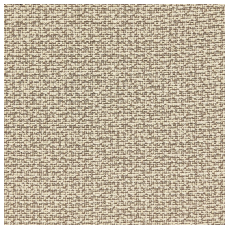
Sheffield

Pelli

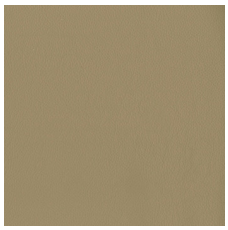
Spring

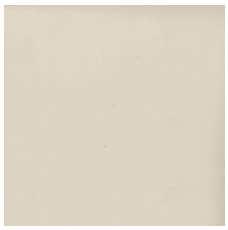
Colors

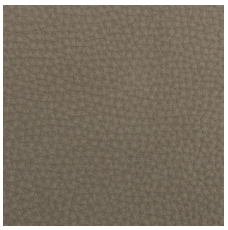
Silk

Deep

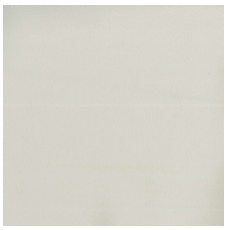
Special

Invecchiata

Nabuk

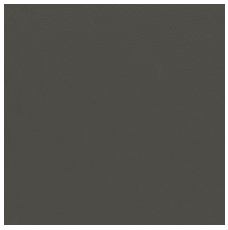
Soft