MAD KING
Marcel Wanders Studio, 2015

DESCRIPTION

Typology	Armchair
Structure	Moulded flexible polyurethane with parts in flexible multi-density polyurethane
Legs	Solid wood or covered in non-removable fabric or leather
Pre-cover	Polyester padding
Final cover	Not removable cover in fabric or leather
Optional tray	Solid wood
Features	On request (inner/outer structure) can be covered with fabrics and/or leathers of different categories

DIMENSIONS

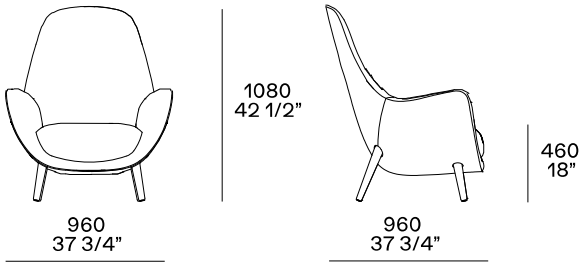

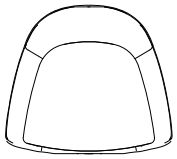

Two arms

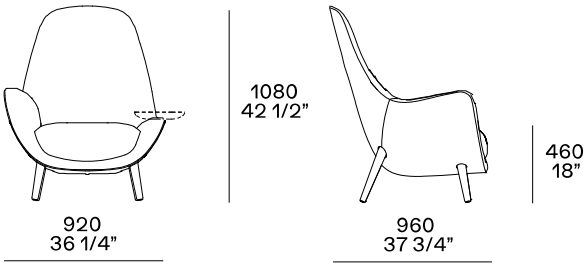

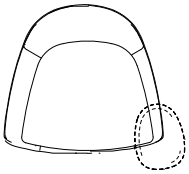

Left arm

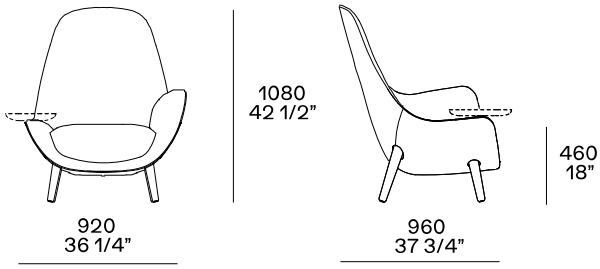

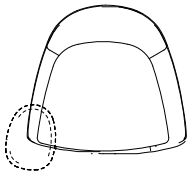

Right arm

COVER FINISHES

Fabric

Atlanta

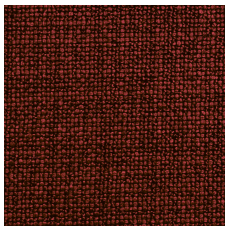
Caleo

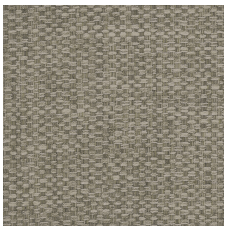
Chios

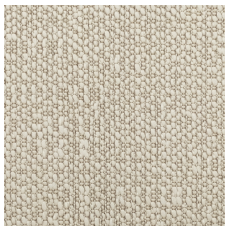
Eraclea

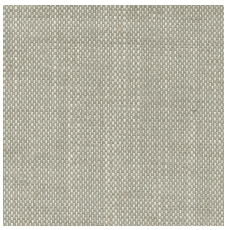
Aspen

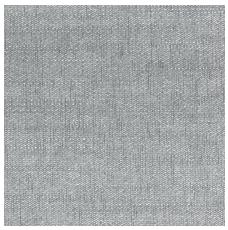
Lima

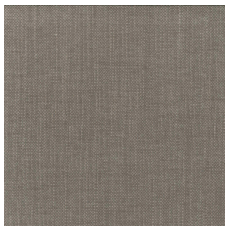
Siviglia

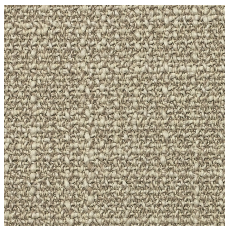
Antea

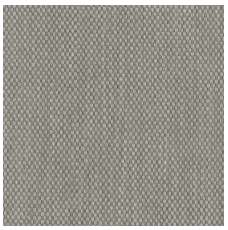
Cordoba

Corinto

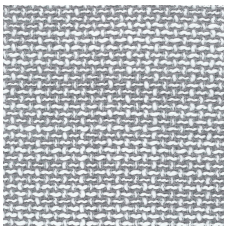
Indra

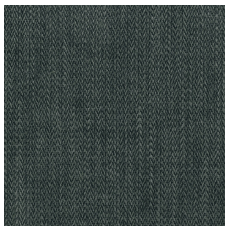
Itaca

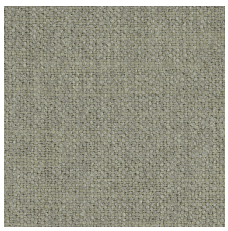
Kushiro

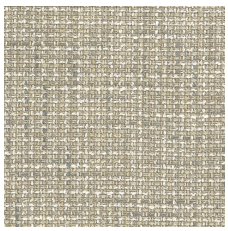
Lipsi

Micene

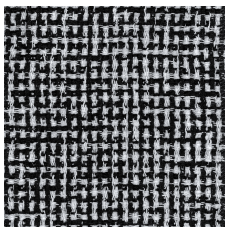
Milos

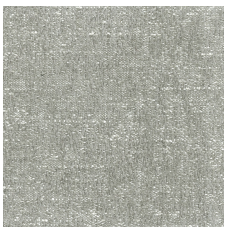
Olimpia

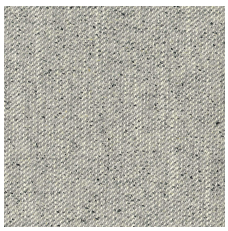
Oxford

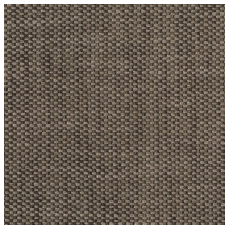
Rabat

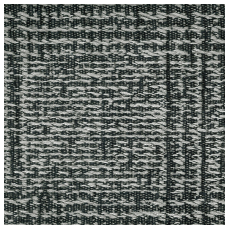
Sendai

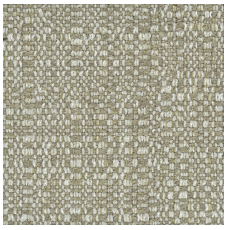
Sparta

Agadir

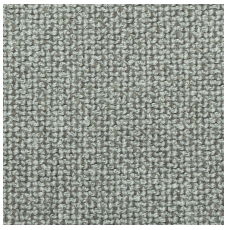
Arcadia

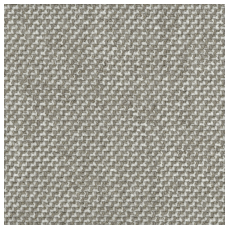
Argo

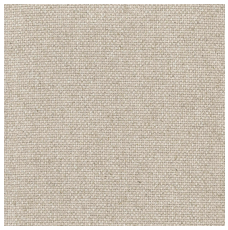
Hannover

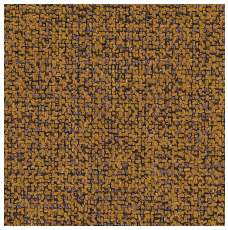
Kitami

Naxos

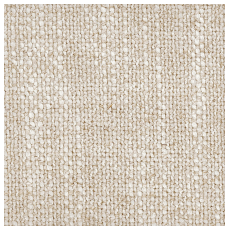
Nayoro

Orleans

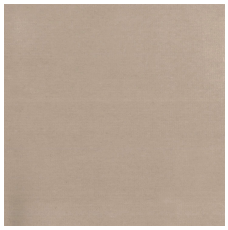
Persia

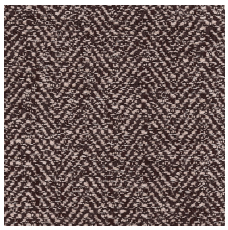
Skyros

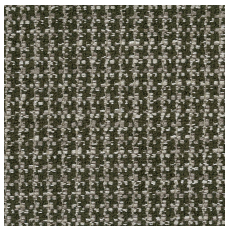
Zante

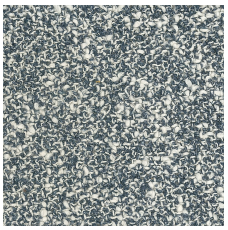
Brest

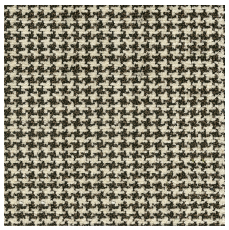
Nancy

Siro

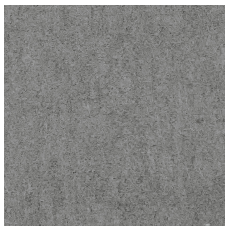
Tebe

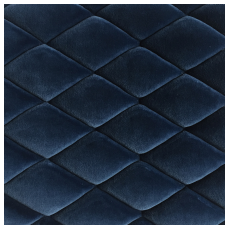
Gibson

Image not found or type u

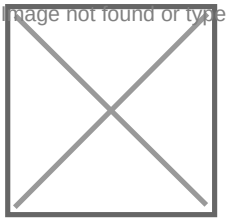
Dundee

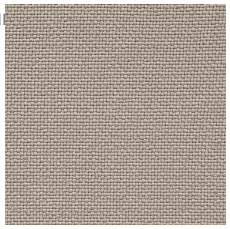
Norwich

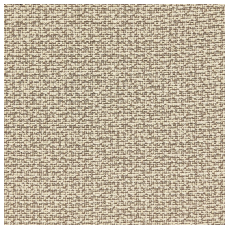
Sheffield

Leather

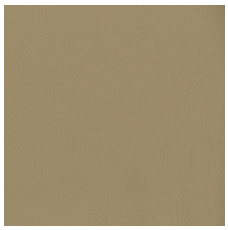
Spring

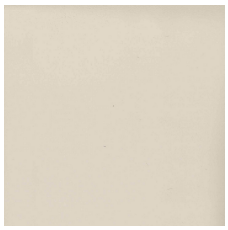
Colors

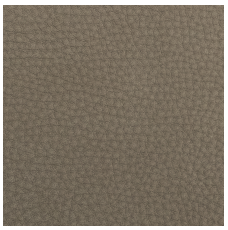
Silk

Deep

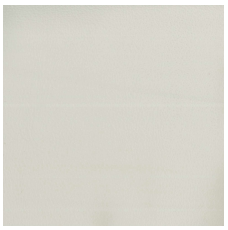
Special

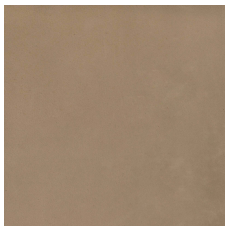
Invecchiata

Nabuk

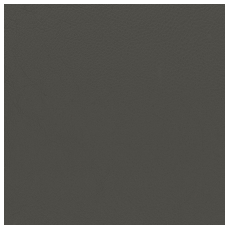
Soft

LEGS AND OPTIONAL TRAY FINISHES

Wood

Woods