MAD CHAISE LONGUE
Marcel Wanders Studio, 2016

DESCRIPTION

Typology	Armchair
Structure	Moulded flexible polyurethane with parts in flexible multi-density polyurethane
Legs	Solid wood or covered in non-removable fabric or leather
Pre-cover	Polyester padding
Final cover	Not removable cover in fabric - leather
Features	On request (inner/outer structure) can be covered with fabrics and/or leathers of different categories

DIMENSIONS

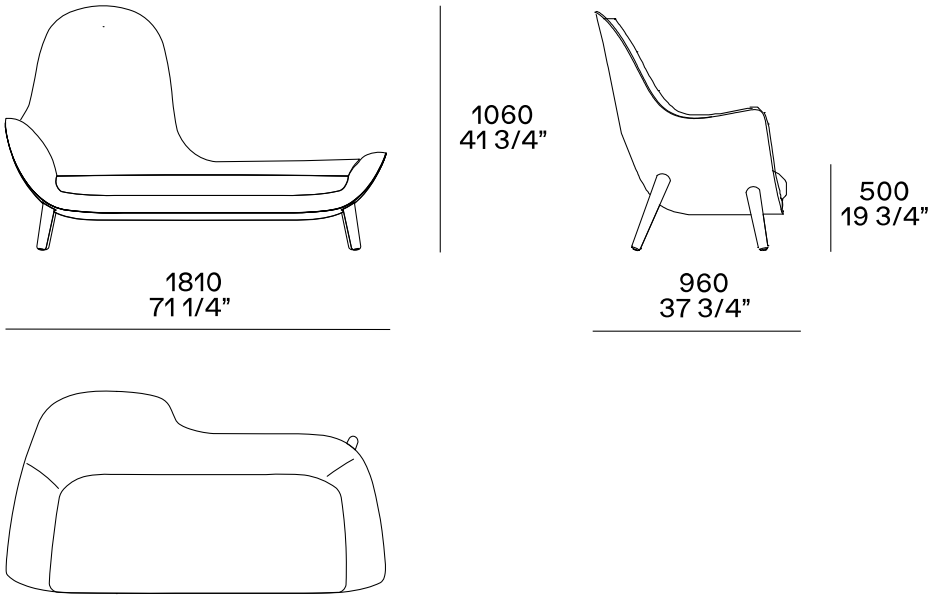

COVER FINISHES

Fabric

Atlanta

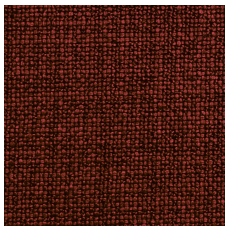
Caleo

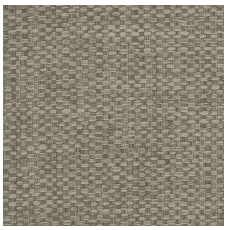
Chios

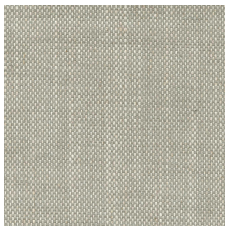
Aspen

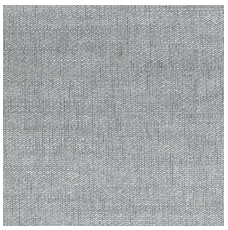
Lima

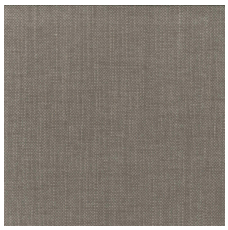
Siviglia

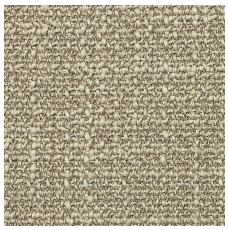
Antea

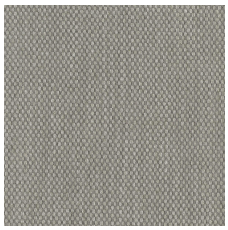
Cordoba

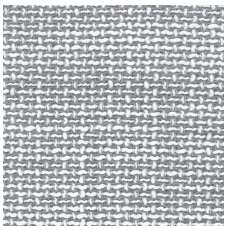
Indra

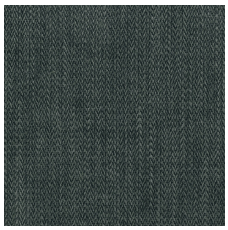
Itaca

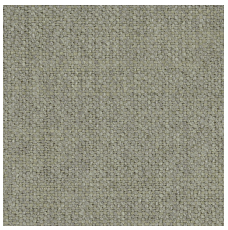
Kushiro

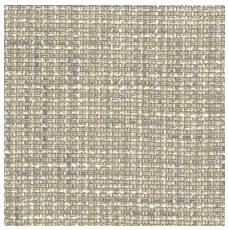
Lipsi

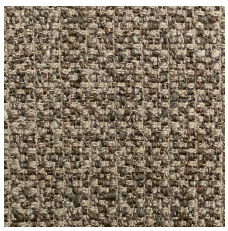
Micene

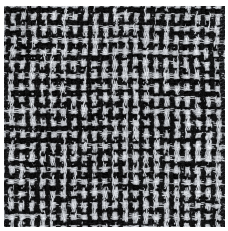
Milos

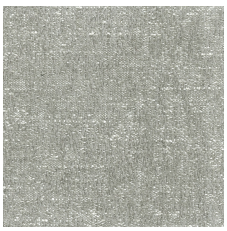
Olimpia

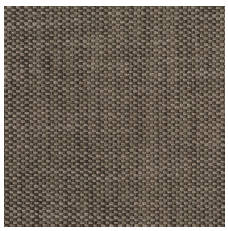
Rabat

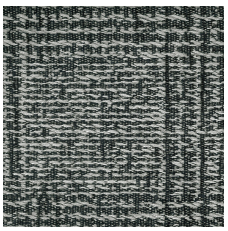
Sendai

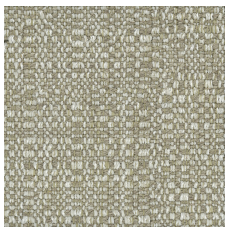
Sparta

Agadir

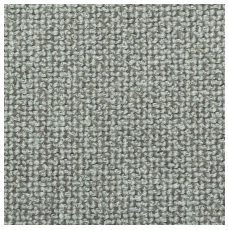
Arcadia

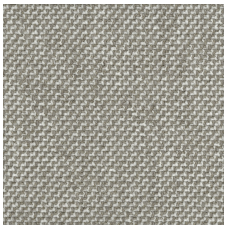
Argo

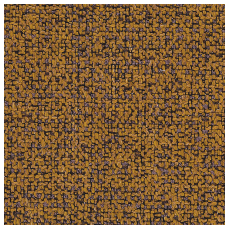
Kitami

Naxos

Nayoro

Orleans

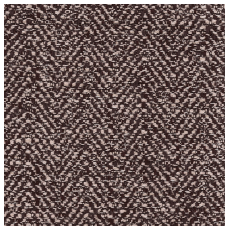
Skyros

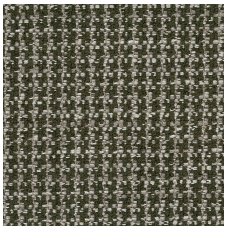
Zante

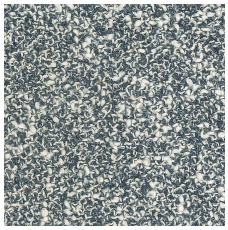
Brest

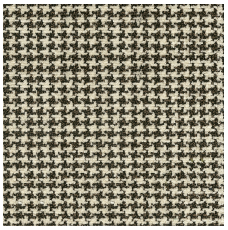
Nancy

Image not found or type unkno
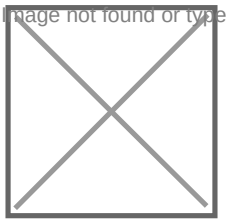
Dundee

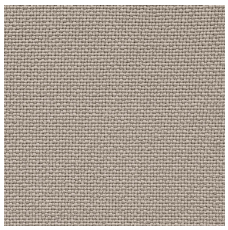
Norwich

Sheffield

Leather

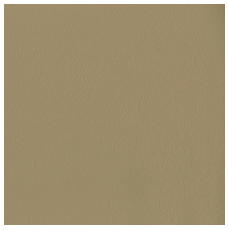
Spring

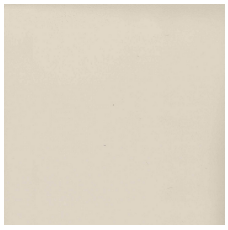
Colors

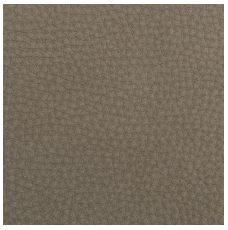
Silk

Deep

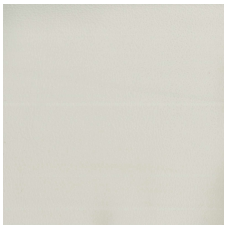
Special

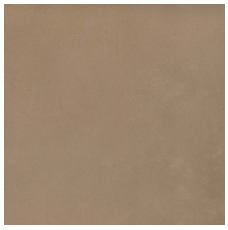
Invecchiata

Nabuk

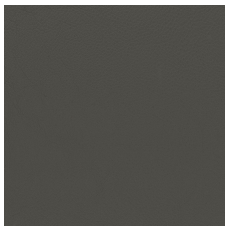
Soft

FEET FINISHES

Wood

Woods